

NOTE:
 ALL CURBING RADI TO BE 5' UNLESS NOTED OTHERWISE.

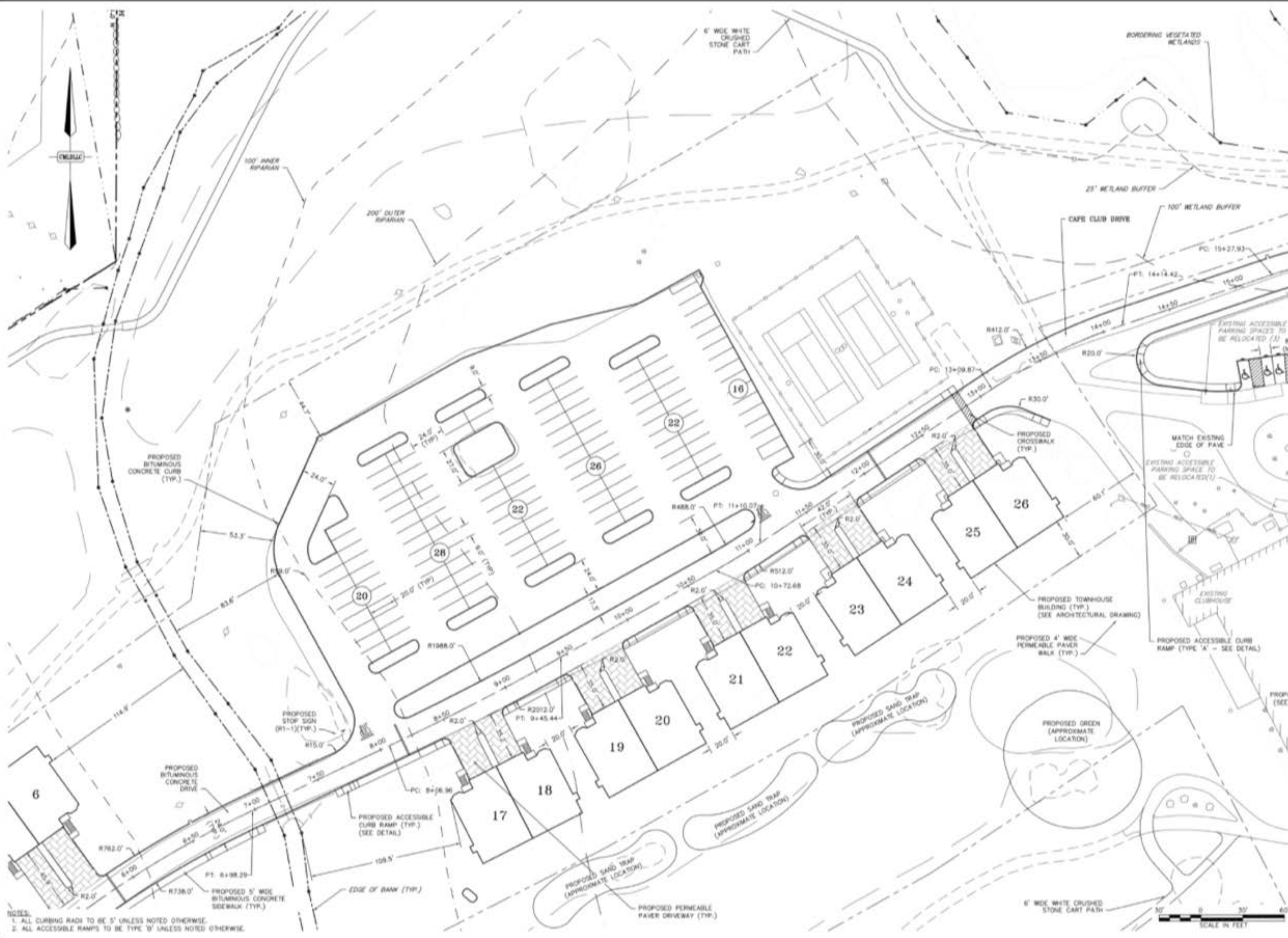

NOTES:
 1. ALL CURBING RADII TO BE 5' UNLESS NOTED OTHERWISE.
 2. ALL ACCESSIBLE RAMPS TO BE TYPE 'D' UNLESS NOTED OTHERWISE.

SCALE IN FEET
 0 30 60